رابعا /الصور التوثيقية:

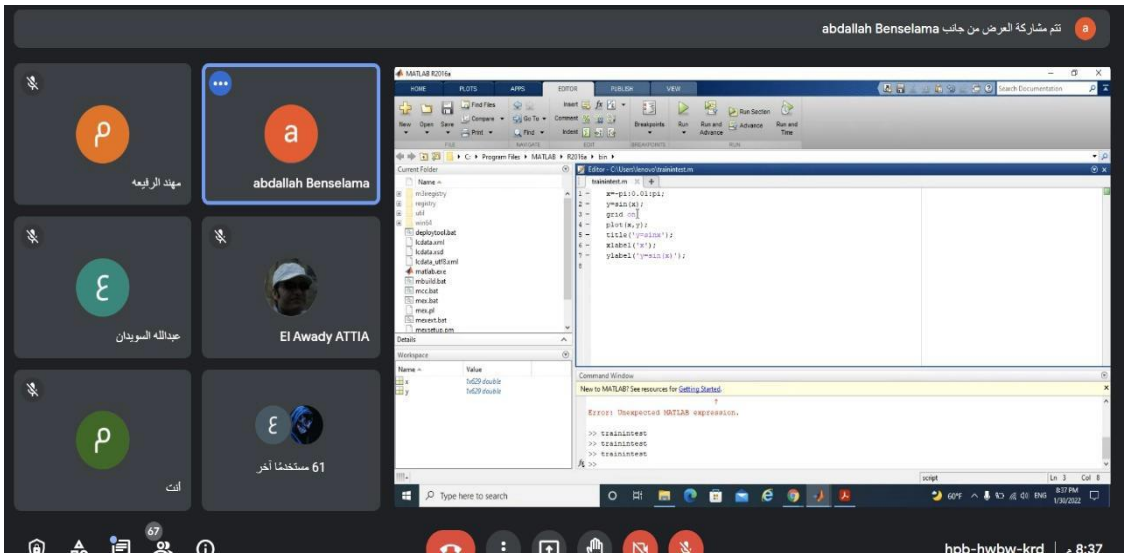

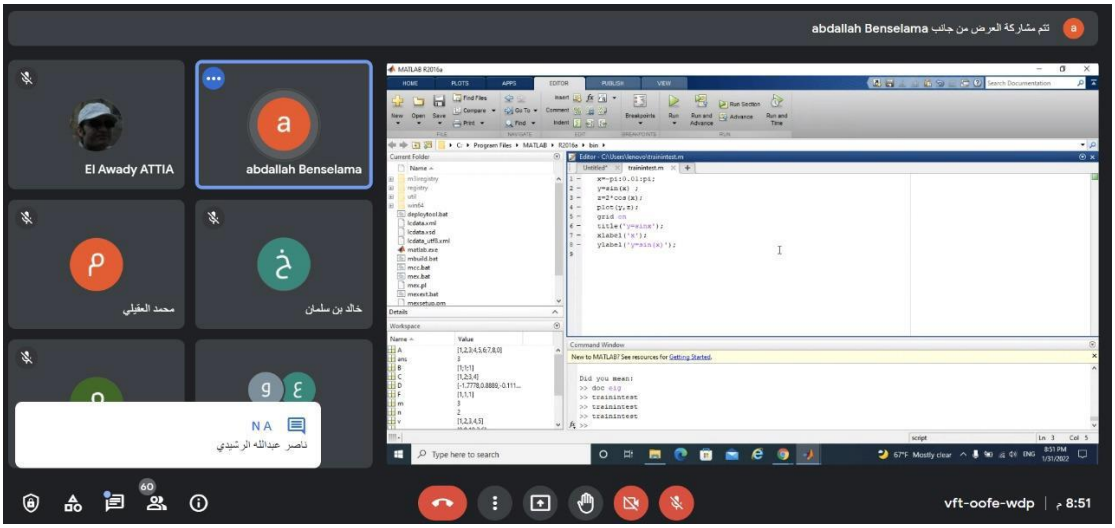

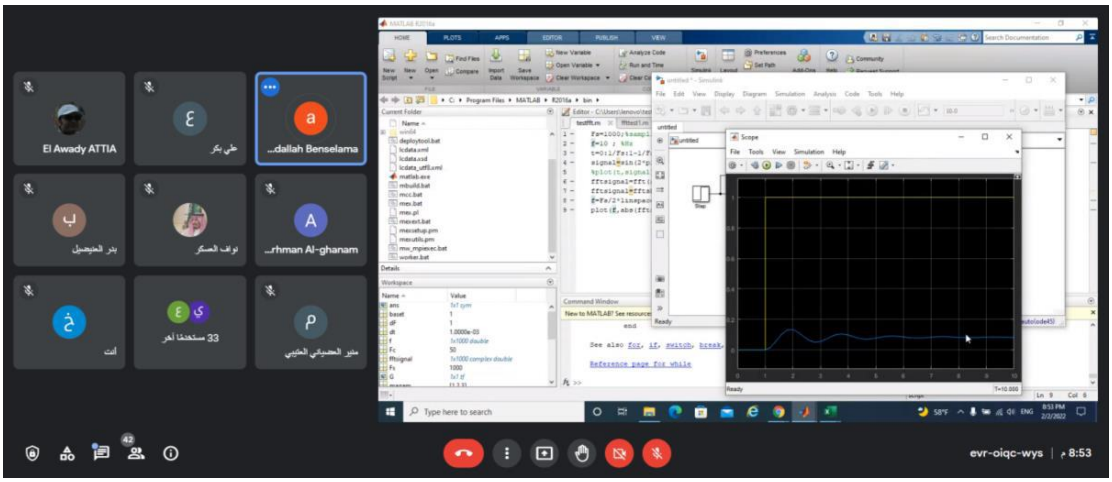

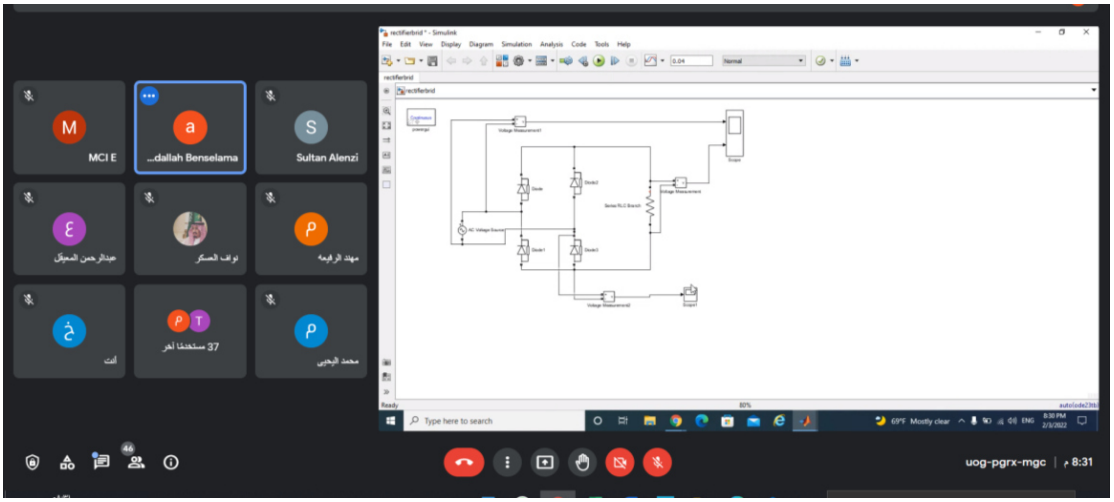

معد التقرير:

الاسم: محمد بن خالد القحطاني **التوقيع:**